

AFFINER LA POINTE DU NEZ

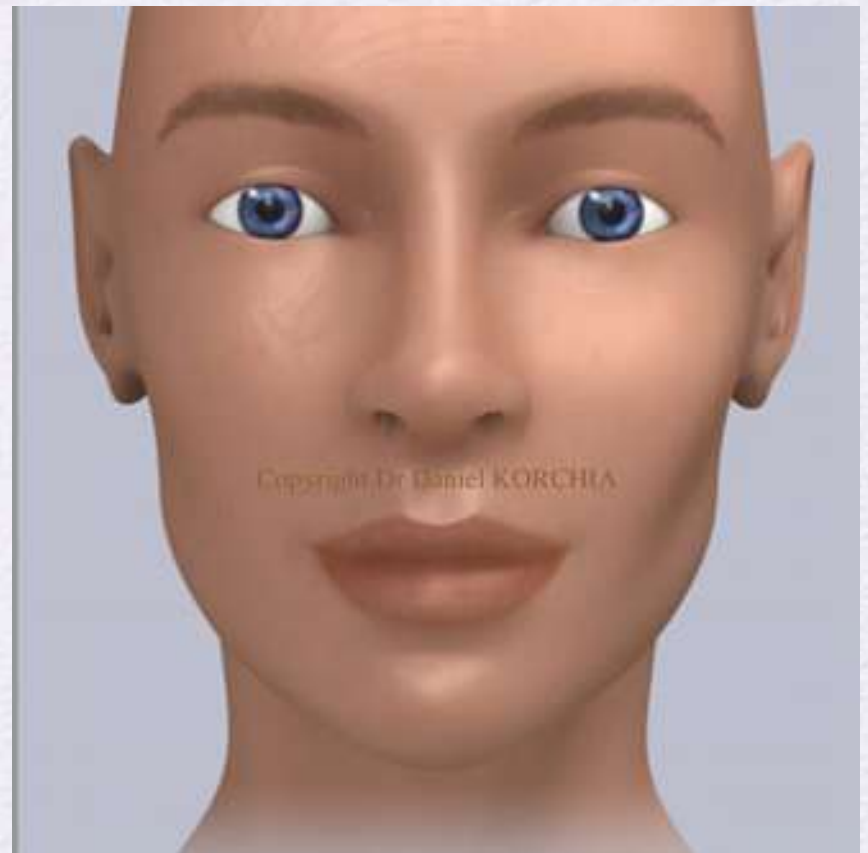

AFFINER LA POINTE DU NEZ

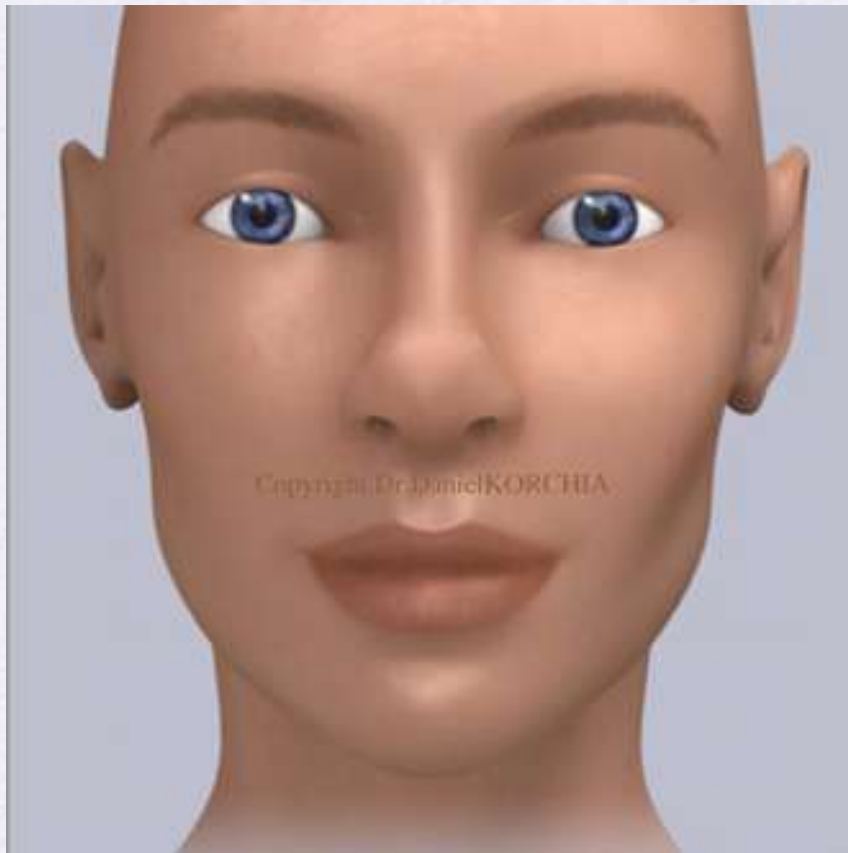
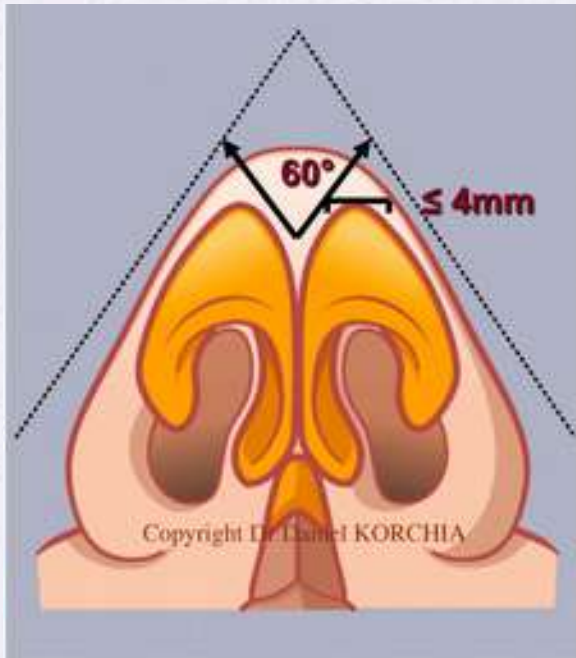

Pointe normale

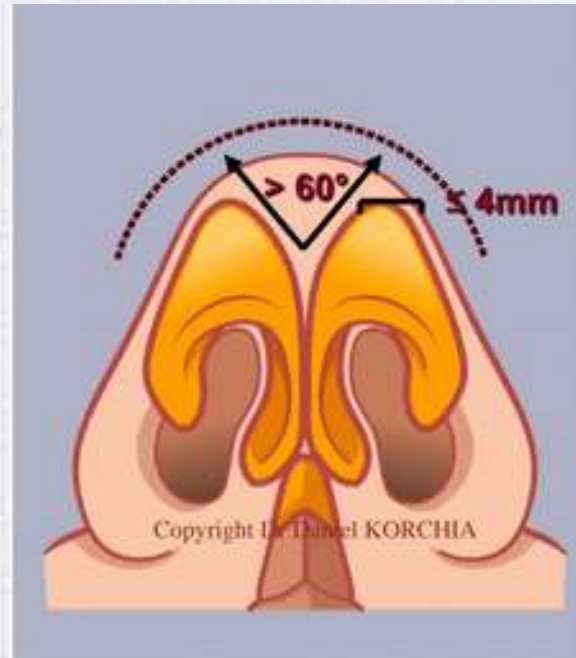

Pointe ronde

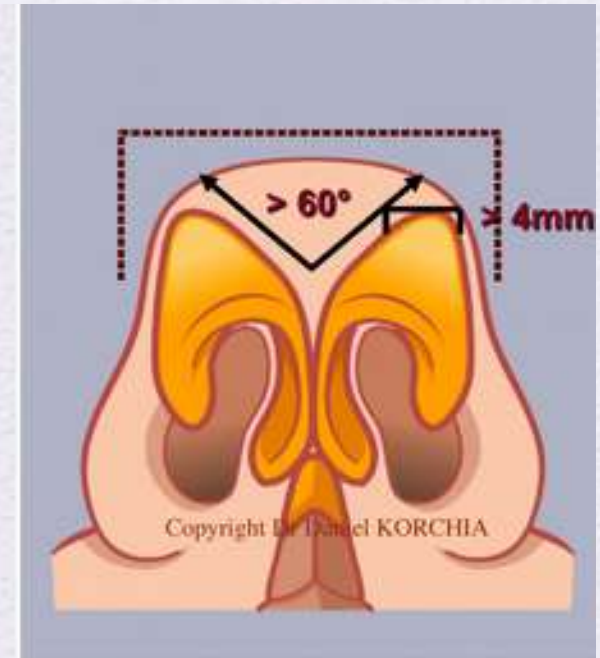

Pointe carrée

Comment affiner la pointe ?

- En réduisant certains cartilages de la pointe du nez

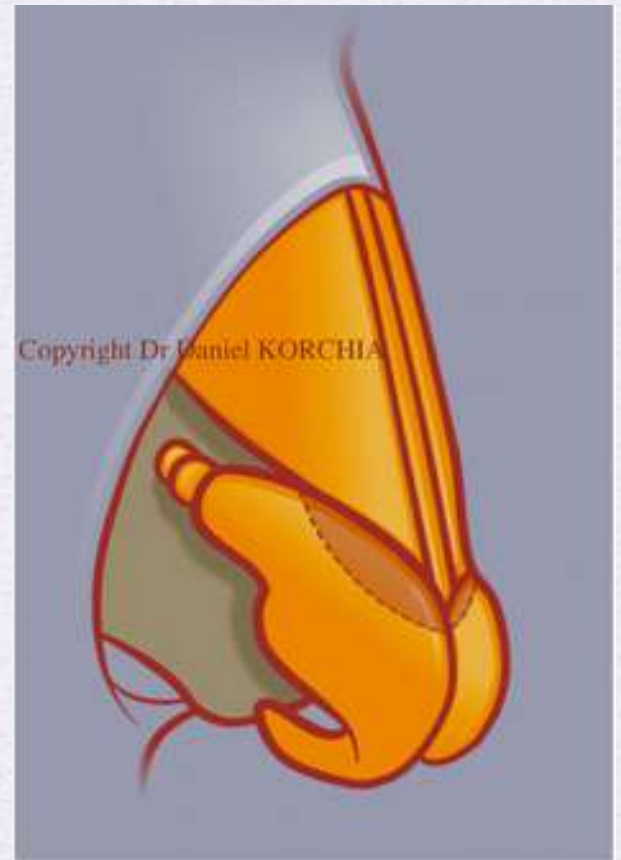

Comment affiner la pointe ?

- ou en suturant ces cartilages
de la pointe du nez

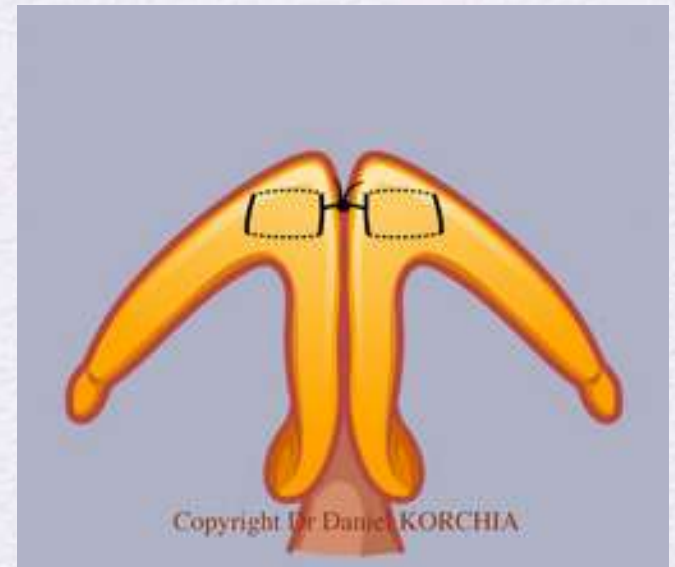

Comment affiner la pointe ?

- ou en positionnant des greffons devant ces cartilages de la pointe du nez

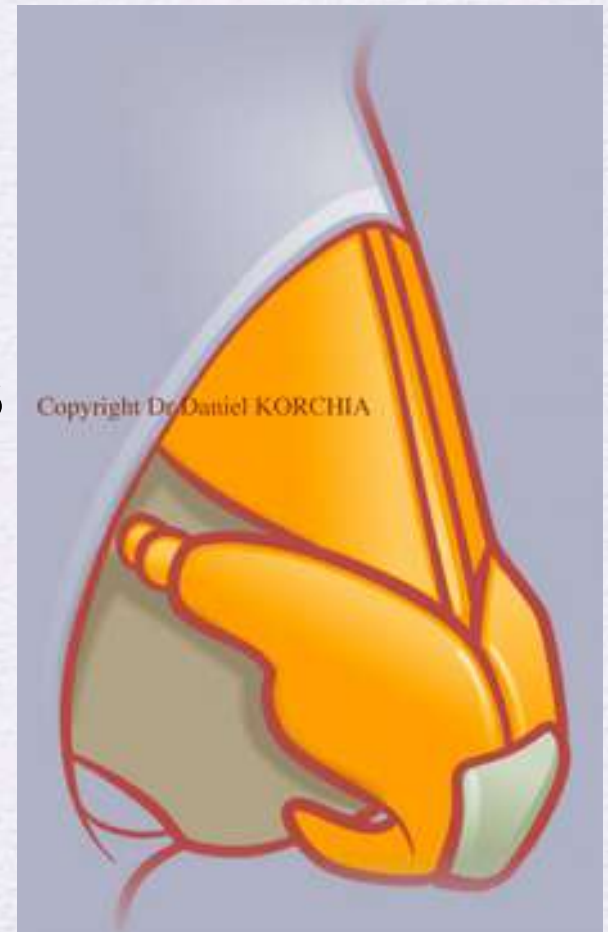

Comment affiner la pointe ?

- ou en modelant ces cartilages
de la pointe du nez

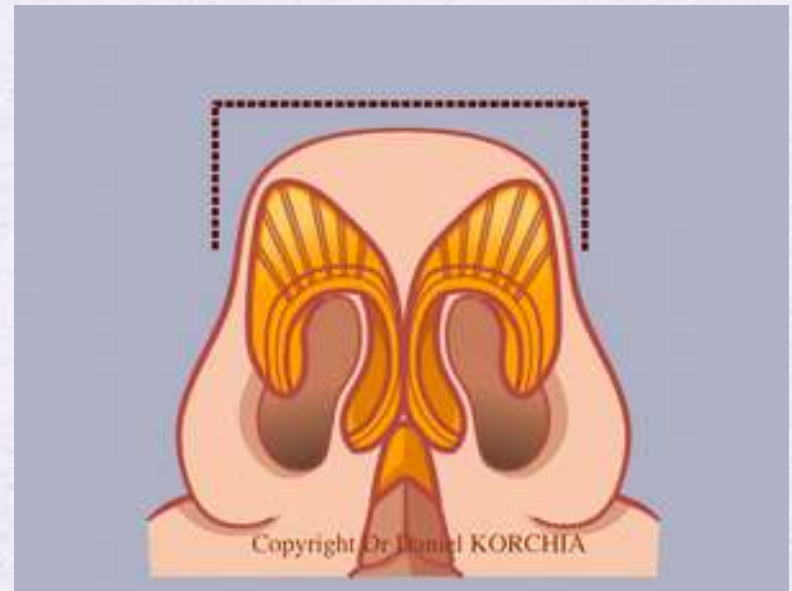

VOICI UNE POINTE RONDE

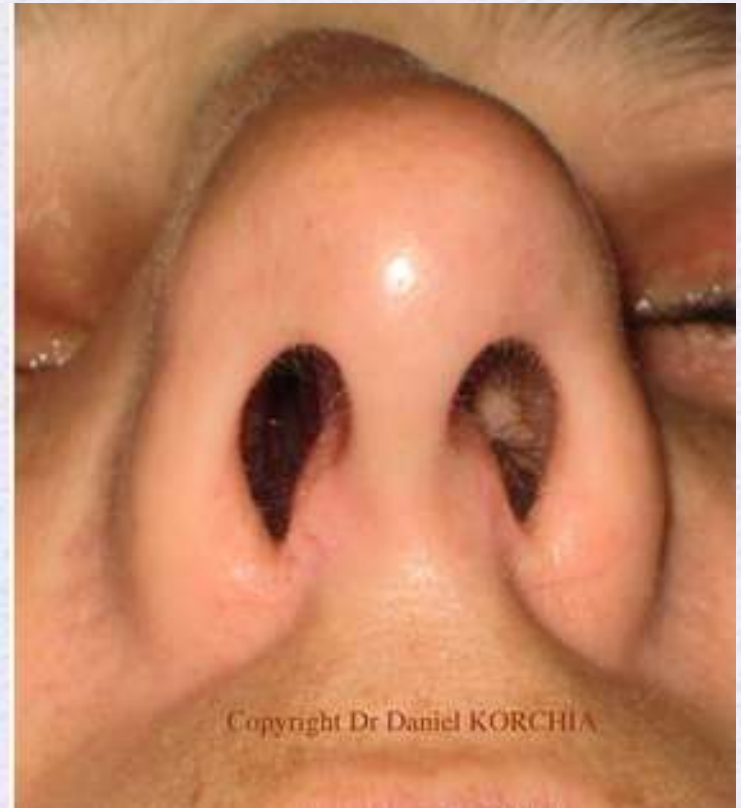
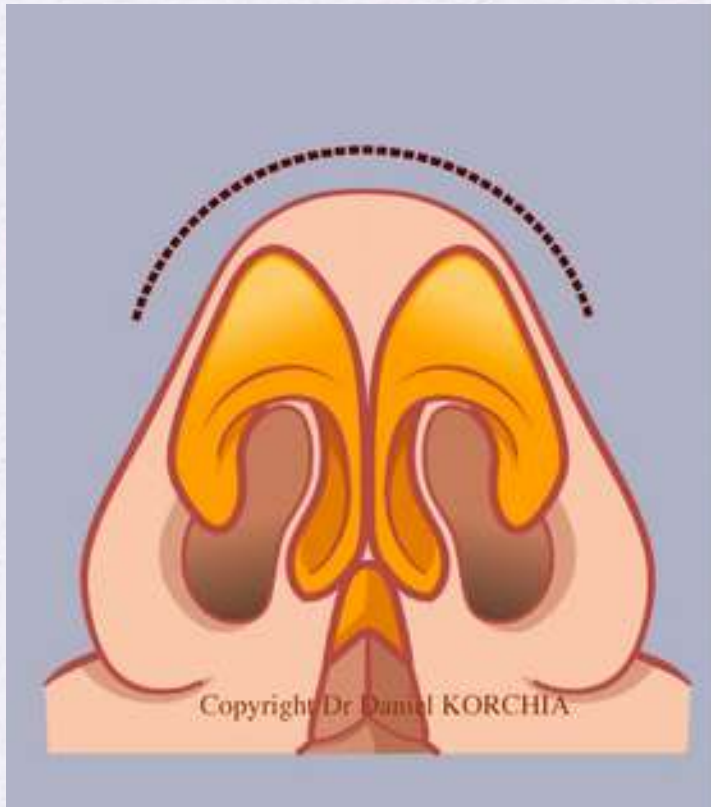

Aspect avant la rhinoplastie

LA VOILÀ APRES UNE TECHNIQUE DE MODELAGE

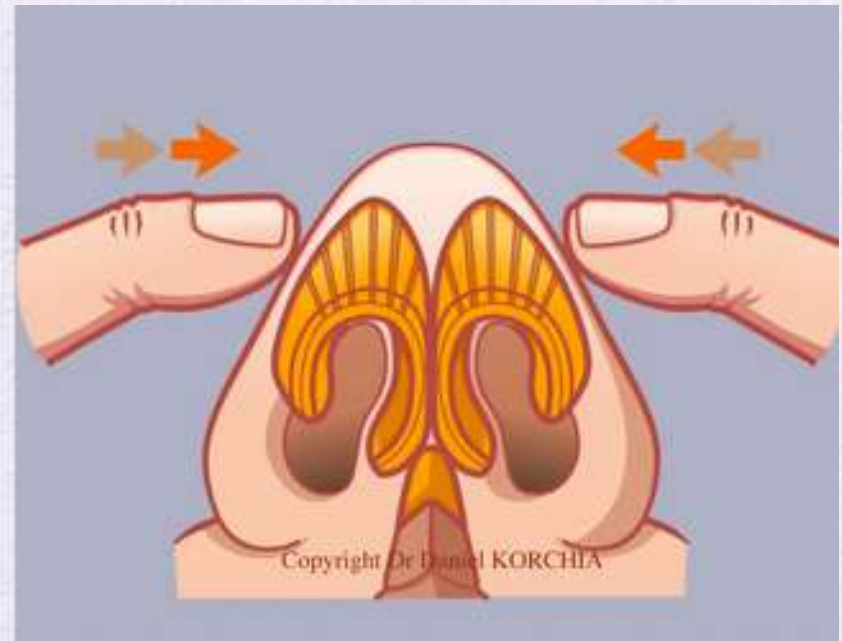
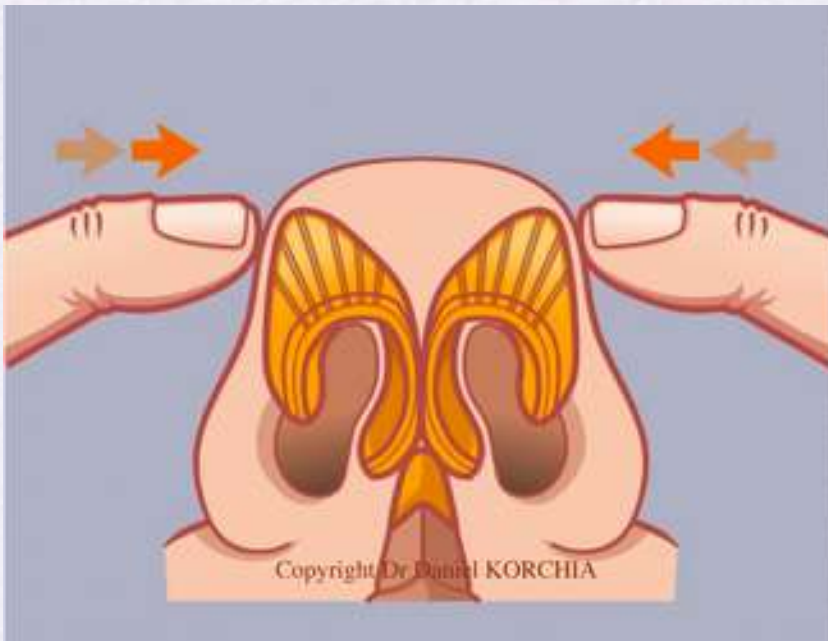

Modelage de la pointe après hachurage du cartilage

ASPECT FINAL EN FIN D'INTERVENTION



Résultats patient Dr Daniel KORCHIA

QUELQUES RESULTATS

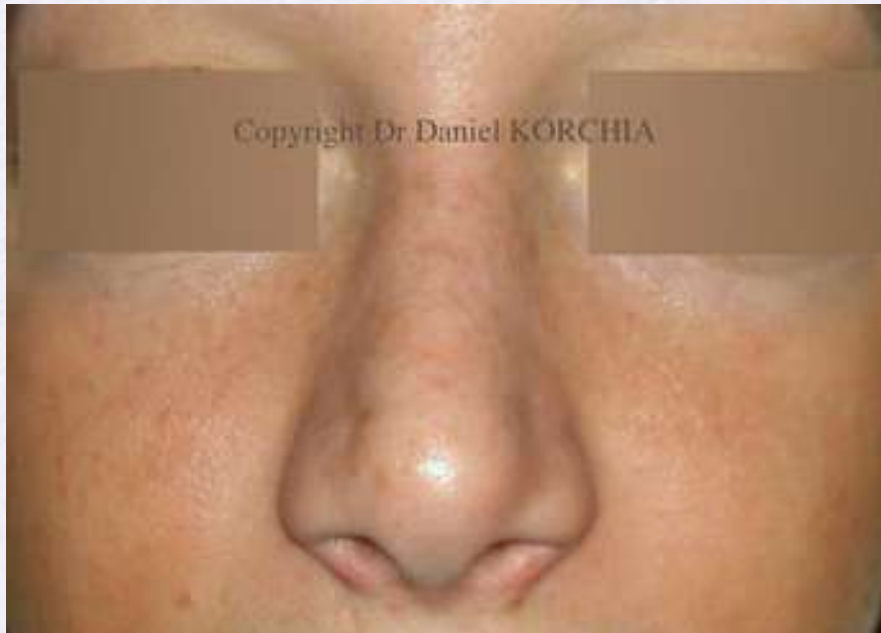

Résultats patiente Dr Daniel KORCHIA

QUELQUES RESULTATS

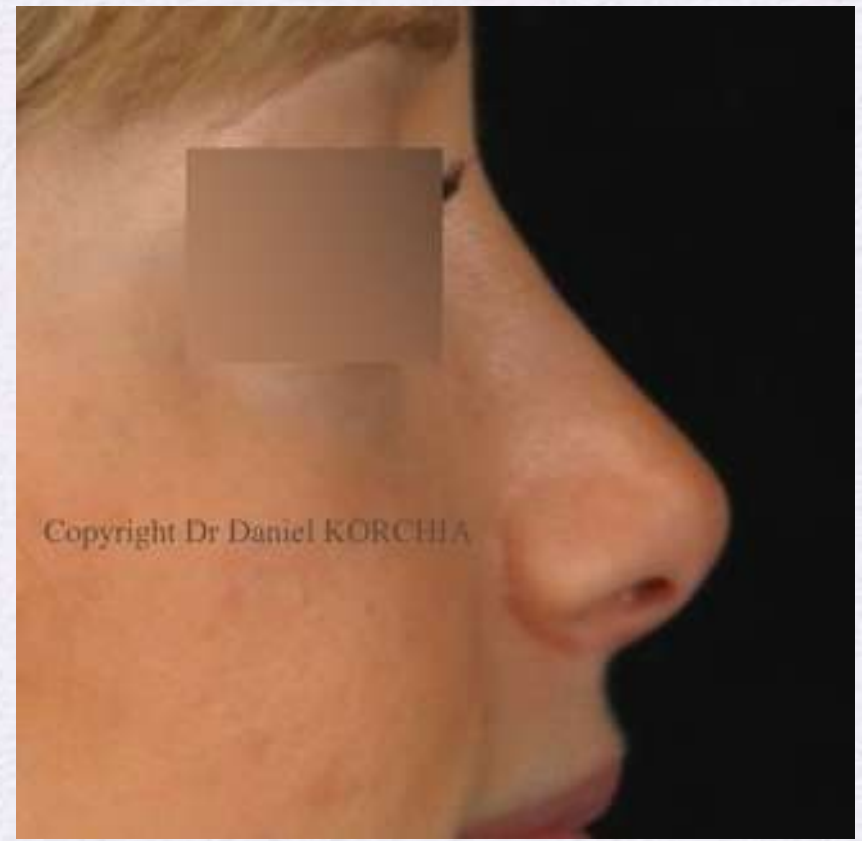

Résultats patiente Dr Daniel KORCHIA

QUELQUES RESULTATS



Résultats patiente Dr Daniel KORCHIA

QUELQUES RESULTATS



Résultats patiente Dr Daniel KORCHIA

QUELQUES RESULTATS

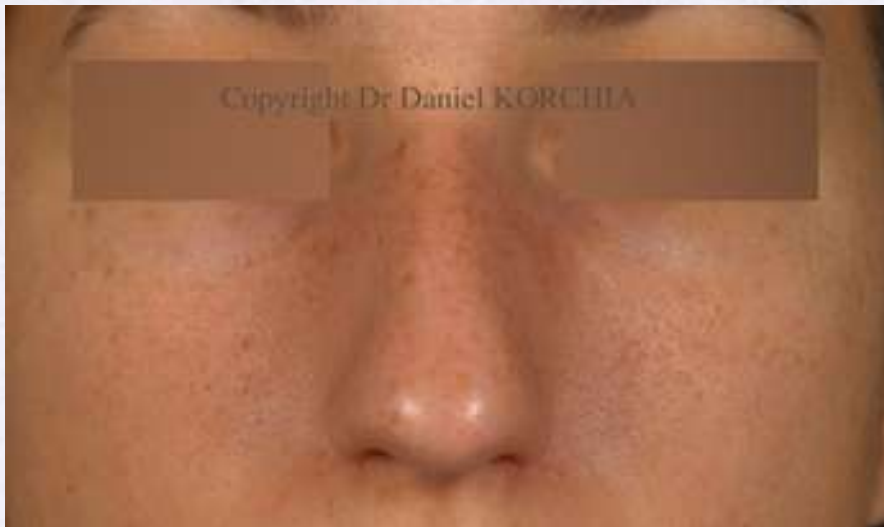

Résultats patiente Dr Daniel KORCHIA

QUELQUES RESULTATS



Résultats patiente Dr Daniel KORCHIA

MERCI POUR VOTRE ATTENTION

Dr Daniel KORCHIA
429 Rue Paradis 13008 Marseille